



DOCK 1053

1053 E. WHITAKER MILL RD
RALEIGH, NC 27604



LEASING BROCHURE

PROPERTY FEATURES



- **210,000 SF adaptive reuse development featuring a vibrant mix of retail**, restaurant, brewery, and creative office at the epicenter of Midtown Raleigh's burgeoning creative design and showroom district.



- **Premier East Midtown location**, at the nexus of Raleigh's historic Five Points and Mordecai neighborhoods, and adjacent to over 2,000+ planned multifamily units - highlighted by future phases of dense programming at Raleigh Iron Works, Salvage Yard, and the East End Market.



- **Iconic warehouse repositioning**, featuring prominent store fronts with over 1,000+ linear feet of covered patios along Whitaker Mill Rd & Atlantic Ave frontage, coupled with excellent natural light throughout via 20+ foot exposed ceiling heights and clerestory windows.



+/- 210,000 SF
Iconic Warehouse
Adaptive Reuse

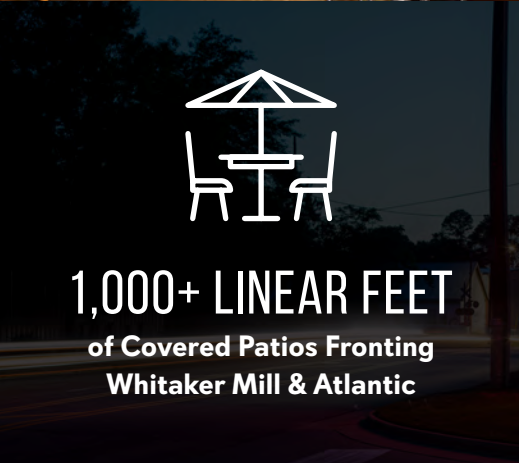

1,000+ LINEAR FEET
of Covered Patios Fronting
Whitaker Mill & Atlantic





CRABTREE CREEK TRAIL (CITY OF RALEIGH GREENWAY)
 The Crabtree Creek Greenway is a part of Raleigh's expansive 100+ mile "Capital Area Greenway System" that stretches 14.6 miles across Raleigh. The Greenway serves as a scenic biking, running, and walking path that runs beside the Crabtree Creek from the Crabtree Valley Mall all the way to the convergence of the Neuse River.

DOCK 1053

MULTI FAMILY		
1	Forge at Raleigh Iron Works	Delivered
2	Boulders @ Six Forks	Planned
3	Infinity Six Forks	Delivered
4	Raleigh Iron Works (Phase II)	Planned
5	East End Market (Phase II)	Planned
6	Ratchford Rd Multifamily	Planned

OFFICE		
1	Raleigh Iron Works (Phase I)	Delivered
2	East End Market (Phase I)	Delivered
3	Raleigh Iron Works (Phase II)	Planned
4	East End Market (Phase II)	Planned

- 1 Wegman's Food / Beverage
- 2 The Ritz Entertainment
- 3 Trader Joe's Food / Beverage
- 4 Costco Wholesale Shopping
- 5 Starbucks Food / Beverage
- 6 Chic Fil A Food / Beverage

DOCK 1053

EAST END MARKET

RIW

SALVAGE YARD
RALEIGH IRON WORKS

- Hummingbird Food / Beverage
- PoshNosh Catering Food / Beverage
- Wilson's Eatery Food / Beverage
- Lynwood Brewing Concern Food / Beverage
- Mister Pompadour Shopping
- Gotcha Covered Showroom
- Stephenson Millwork Showroom
- Trig Modern Showroom
- Raleigh Dance & Tumble Fitness
- Mindzero Fitness
- The Daily Pilates Fitness
- East End Bistrot Food / Beverage
- Giorgios Epicurean Market Food / Beverage
- East Bower Cider Company Food / Beverage
- Tomi Sushi Food / Beverage
- Ferguson Home Showroom
- Punchbowl Social Entertainment
- [solidcore] Fitness
- Yoba Studio Fitness
- FX Fitness Fitness
- St. Pierre Food / Beverage
- Little Rey Food / Beverage
- Brodeto Food / Beverage
- Eastcut Sandwich Bar Food / Beverage
- Andia's Ice Cream Food / Beverage
- Ponysaurus Food / Beverage
- Flourish Market Shopping
- Beatniks Shopping
- Urban Pothos Shopping
- Cannonball Music Hall Entertainment
- Triangle Rock Club Fitness
- NoCo Beverage Food / Beverage
- Lewis BBQ Food / Beverage
- Mami Nora's Chicken Food / Beverage

3 MINUTES TO DOWNTOWN RALEIGH

SITE PLAN

NEAR TERM AVAILABILITIES FROM ±3,600 SF TO ±8,100

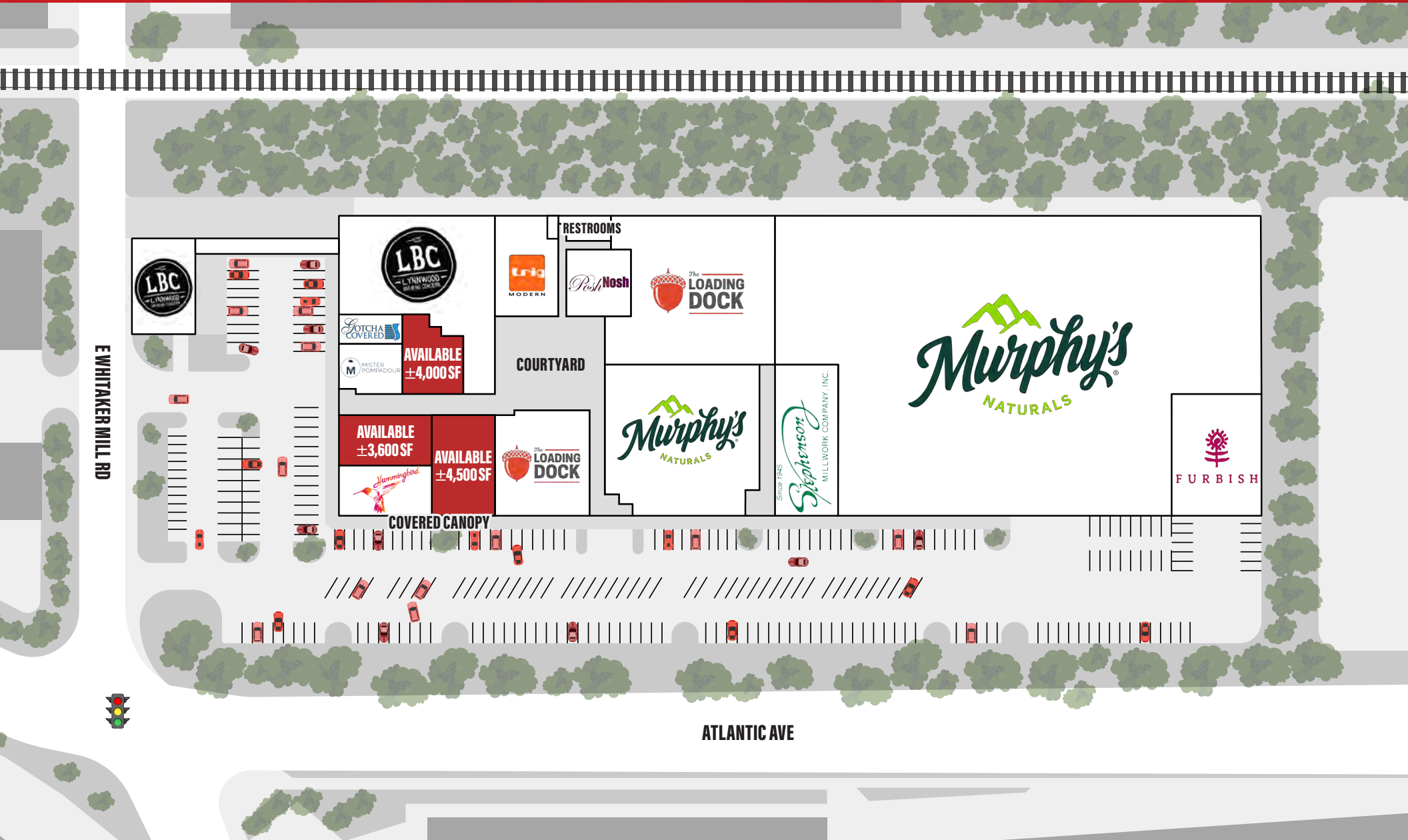

FLOOR PLANS

SUITE 107- ±4,000 SF

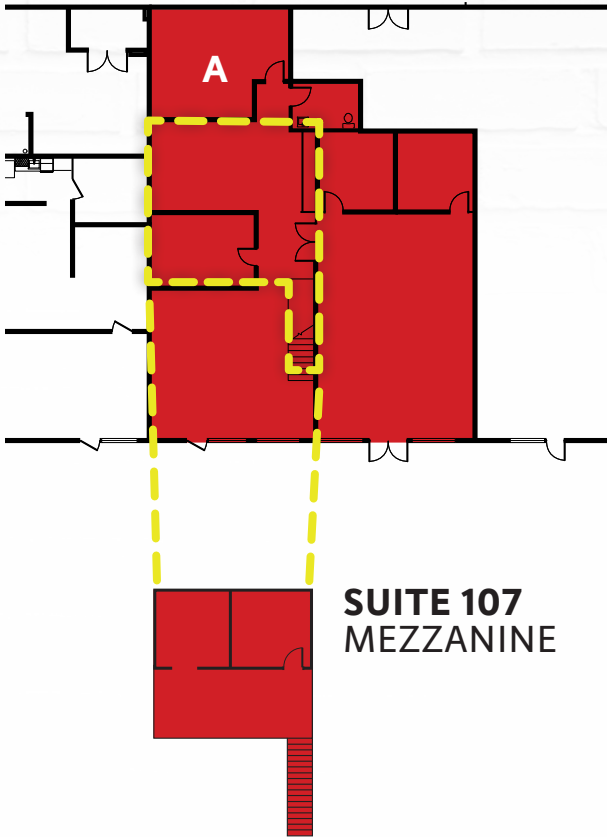

SUITE 111 - ±3,600 SF

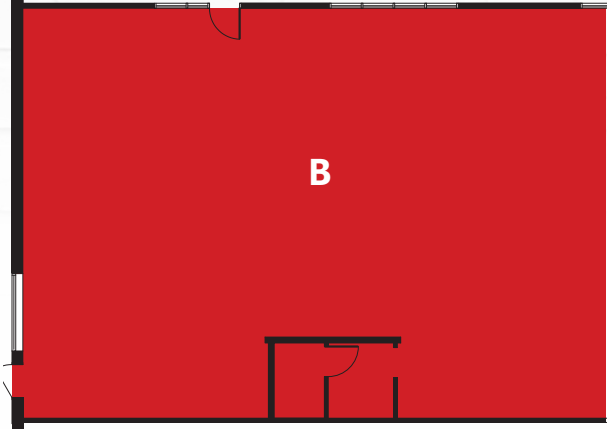

SUITE 113 - ±4,500 SF

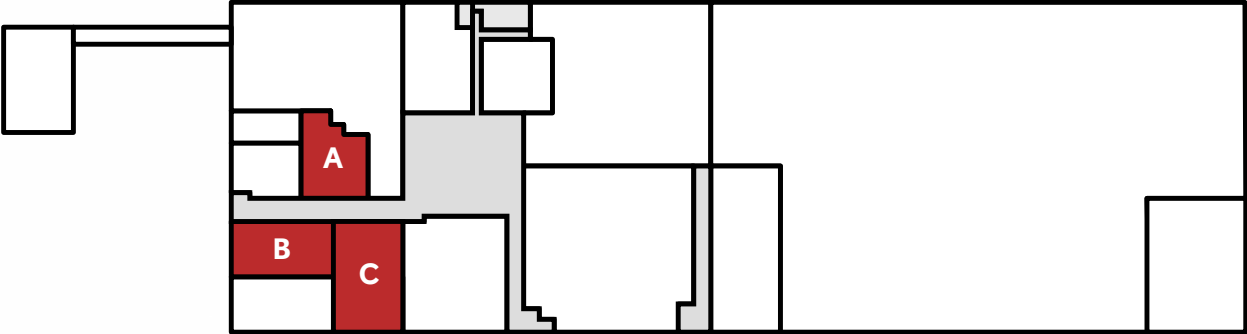
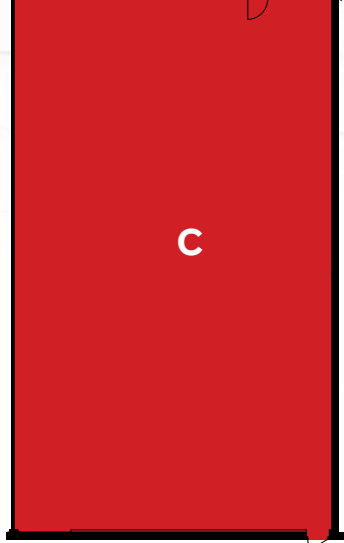

FLOOR PLAN

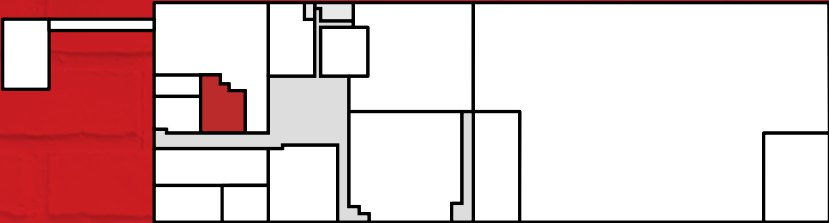

SUITE 107- ±4,000 SF

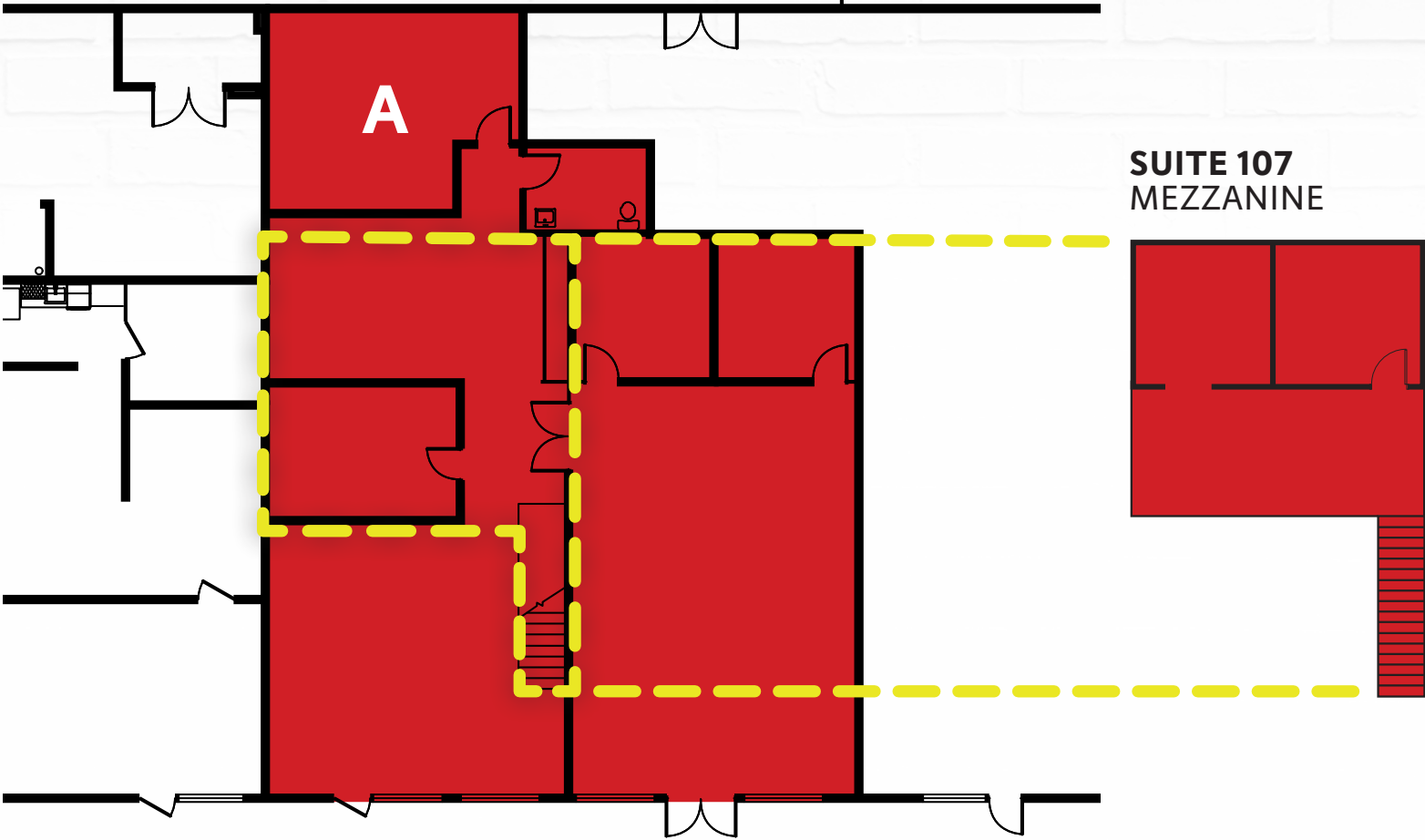

FLOOR PLAN

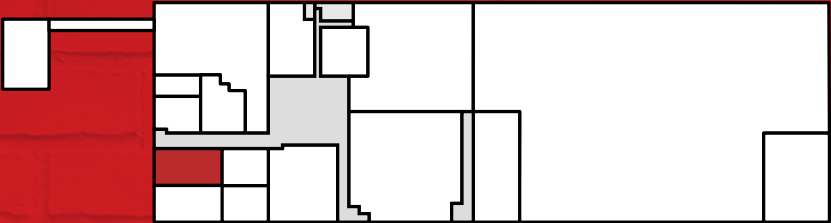

SUITE 111 - ±3,600 SF

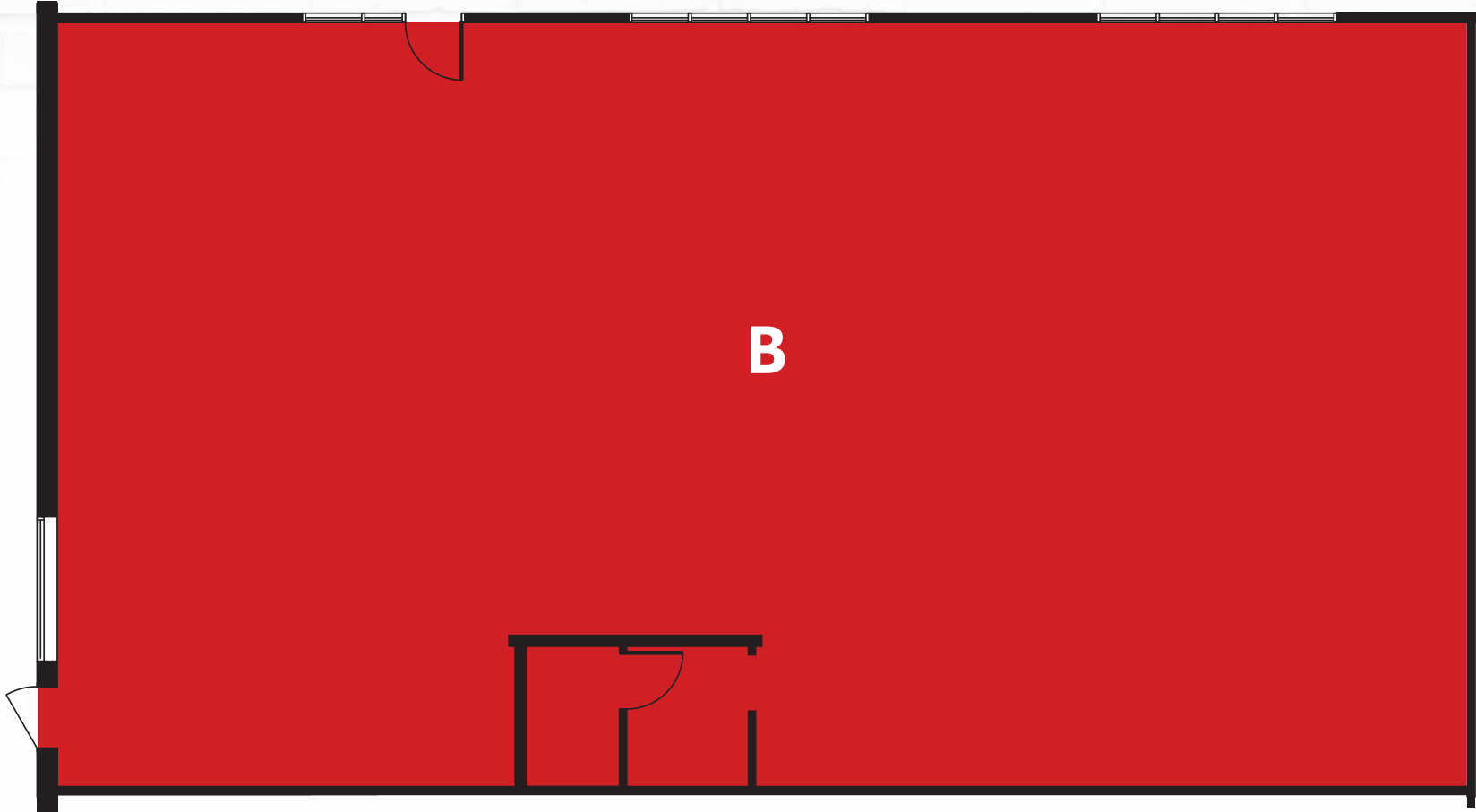

FLOOR PLAN

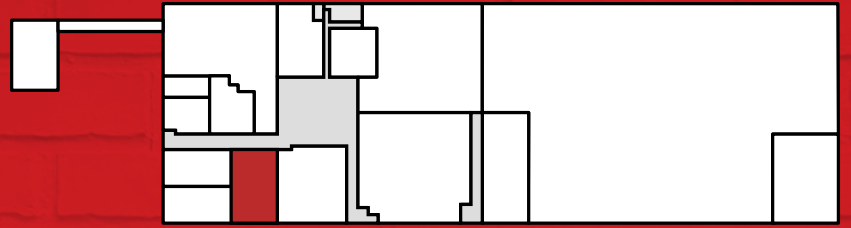

SUITE 113 - ±4,500 SF

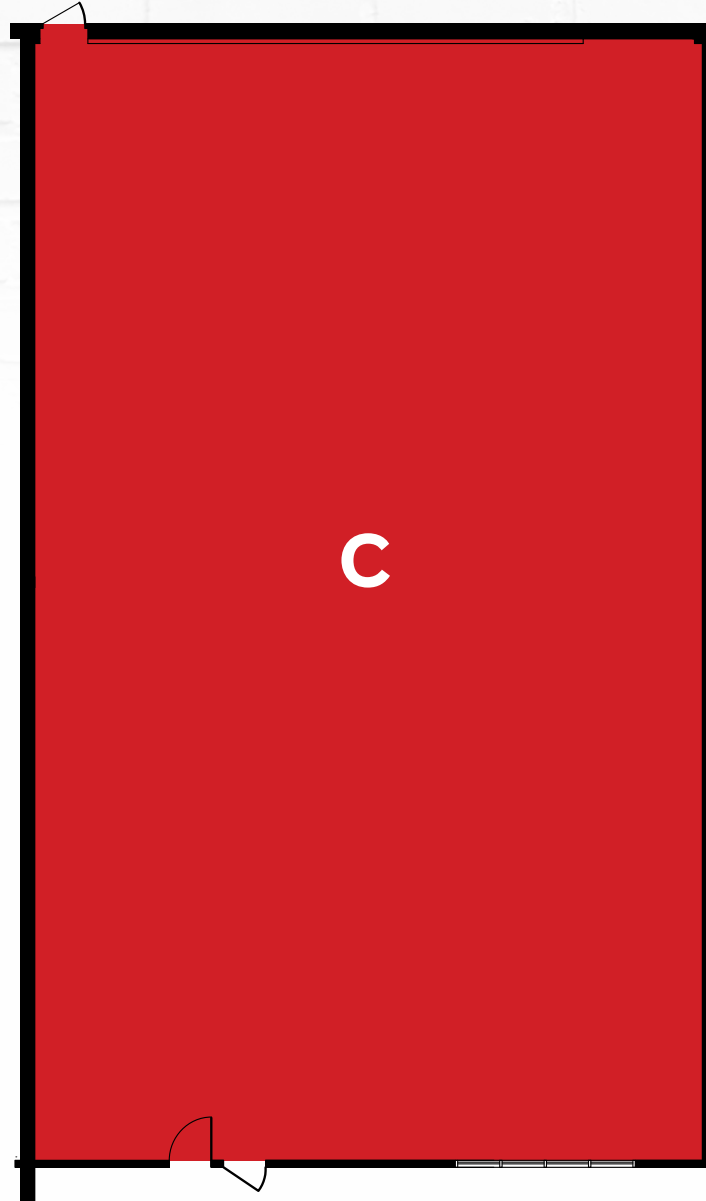

DOCK 1053

1053 E. WHITAKER MILL RD
RALEIGH , NC 27604



CONTACTS

KENNETH KUBITSCHEK

Director | Investments
(919) 261-7511

WALKER GORHAM

Managing Partner
(919) 261-7494

